

PLAN SHOWING THE PROPOSED ADDITIONAL  
 CONSTRUCTION IN THE EXISTING BUILDING AT  
 PLOT NO. 8 IN S NO. 91 (PART) MALLIKA NAGAR  
 PALLAVARAM VILLAGE SAIDAPET TALUK -  
 CHINGLEPUT DISTRICT, SCALE 1" = 8' 0" (1:100)

JOINERY DETAILS

DOOR	D	3' 3" x 7' 0"
	D1	3' 0" x 7' 0"
	D2	2' 4" x 7' 0"
WINDOW	W	4' 6" x 4' 0"
	W1	3' 0" x 4' 0"
	W2	3' 0" x 3' 0"
VENTILATOR	V	3' 0" x 2' 0"
	V2	6' 0" x 4' 0"

AREA DETAILS

PLOT	2400 SFT (223.06 M <sup>2</sup> )
EXISTING GF	983 SFT (91.32 M <sup>2</sup> )
PROPOSED FF	983 SFT (91.32 M <sup>2</sup> )

COLOUR INDEX

EXISTING	[White Box]
PROPOSALS	[Hatched Box]
ROAD	[Diagonal Lines Box]
BOUNDRY	[Double Line Box]

*Revised Security  
 Plan  
 A/1884/94  
 10/10/94*

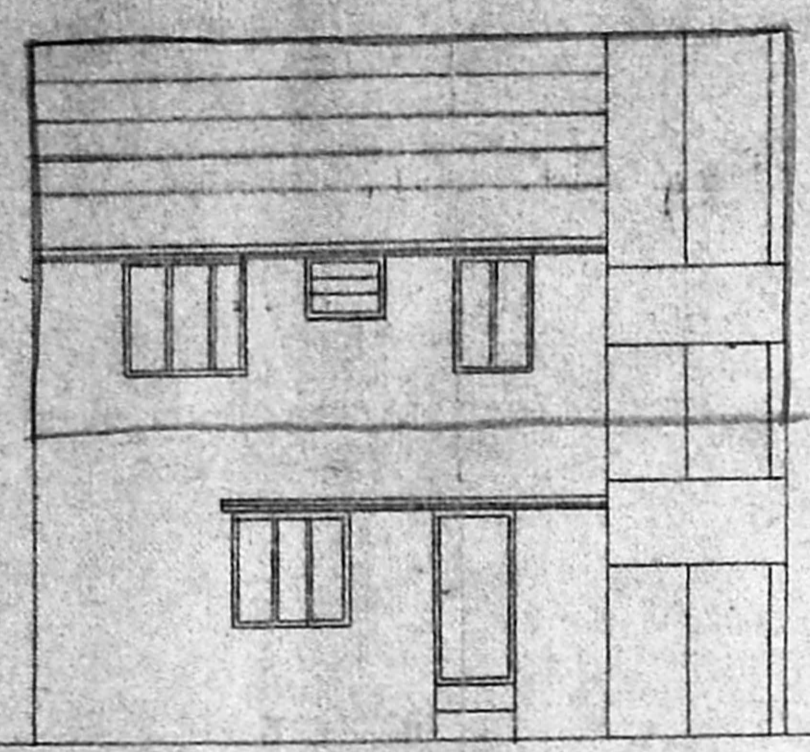

FRONT ELEVATION

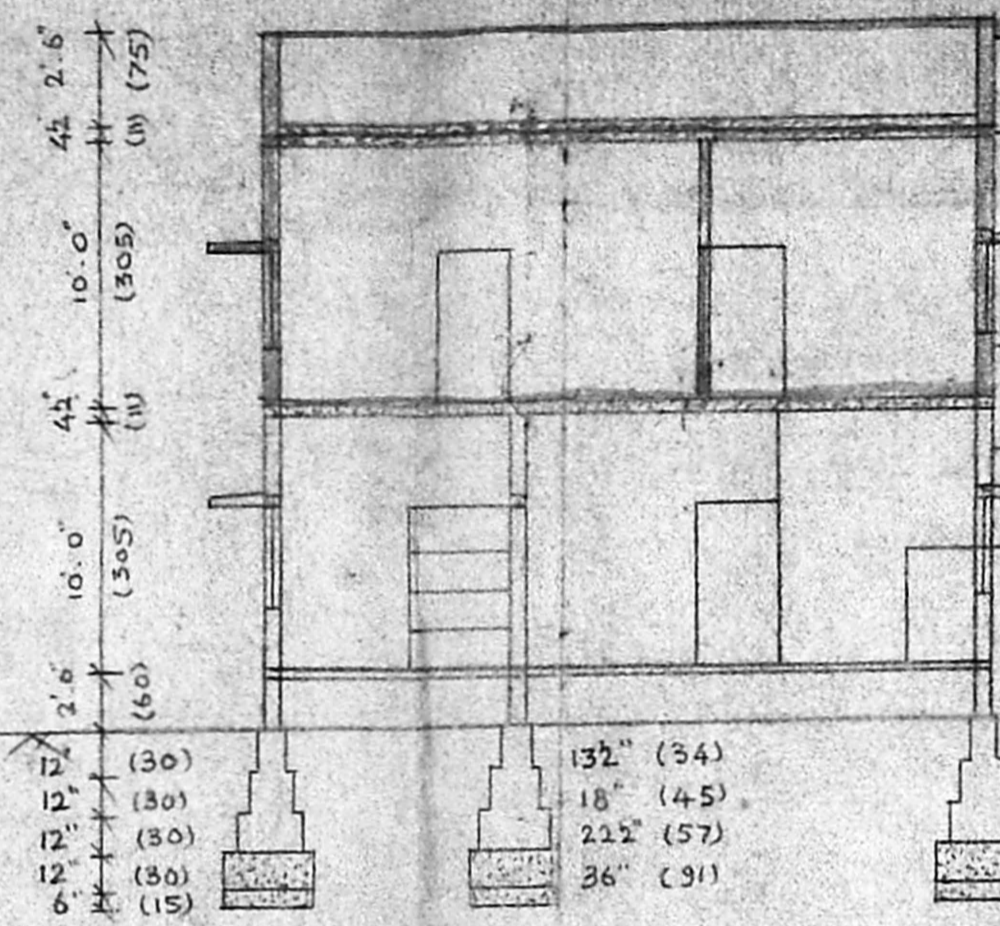

SECTION ON AB

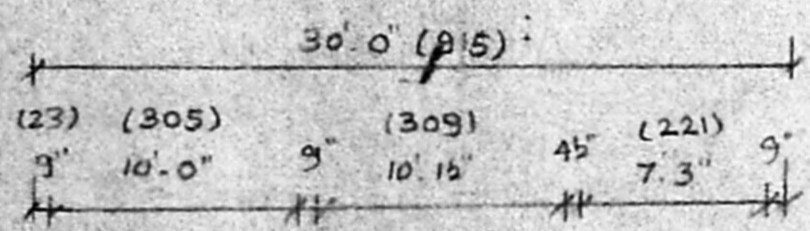

A/16450/346/94  
 Planning Permit No. 10/94

**APPROVED**  
 SUBJECT TO THE CONDITIONS IN  
 THIS OFFICE LETTER.  
 No. A/1884/94 Date 10/94  
 FOR MEMBER SECRETARY  
 MADRAS METROPOLITAN  
 DEVELOPMENT AUTHORITY  
 MADRAS - 600 008.

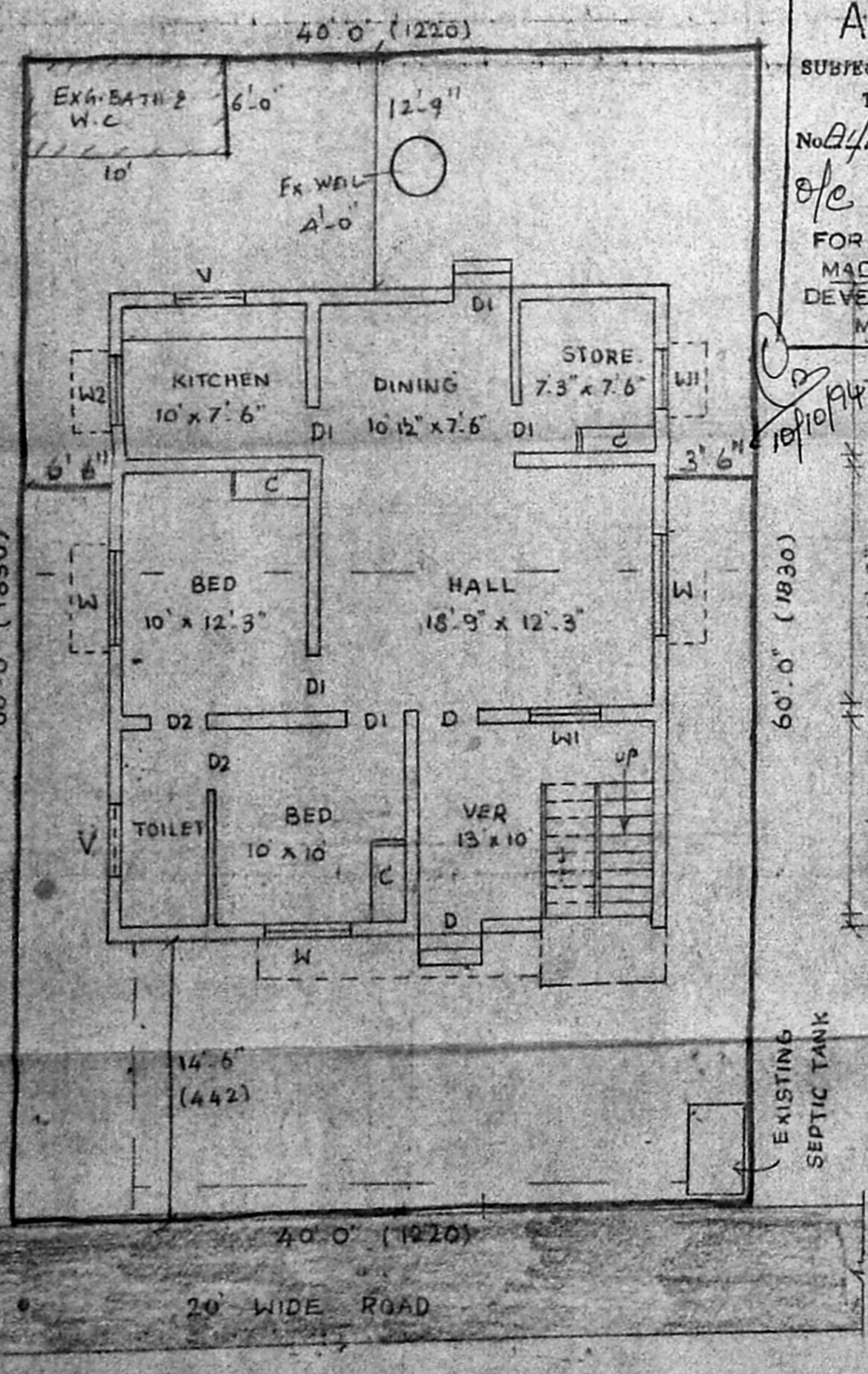

SITE PLAN / GROUND FLOOR PLAN

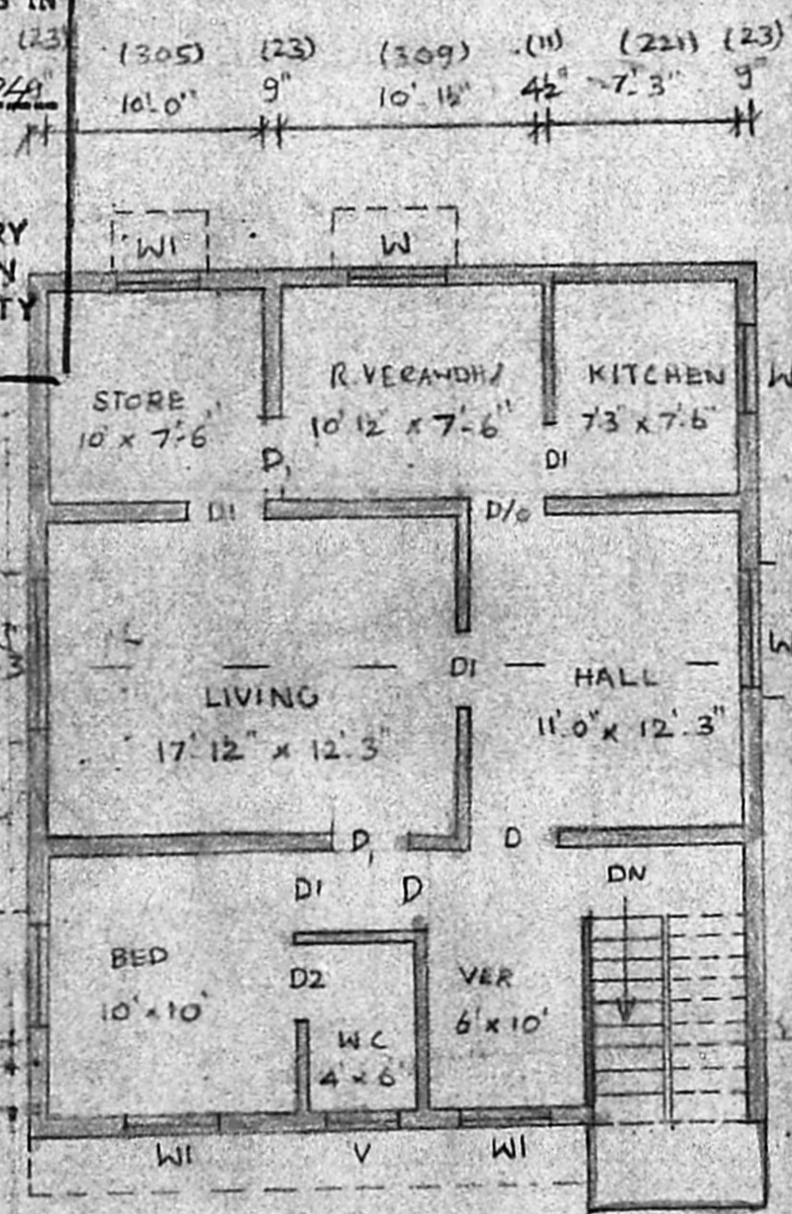

FIRST FLOOR PLAN

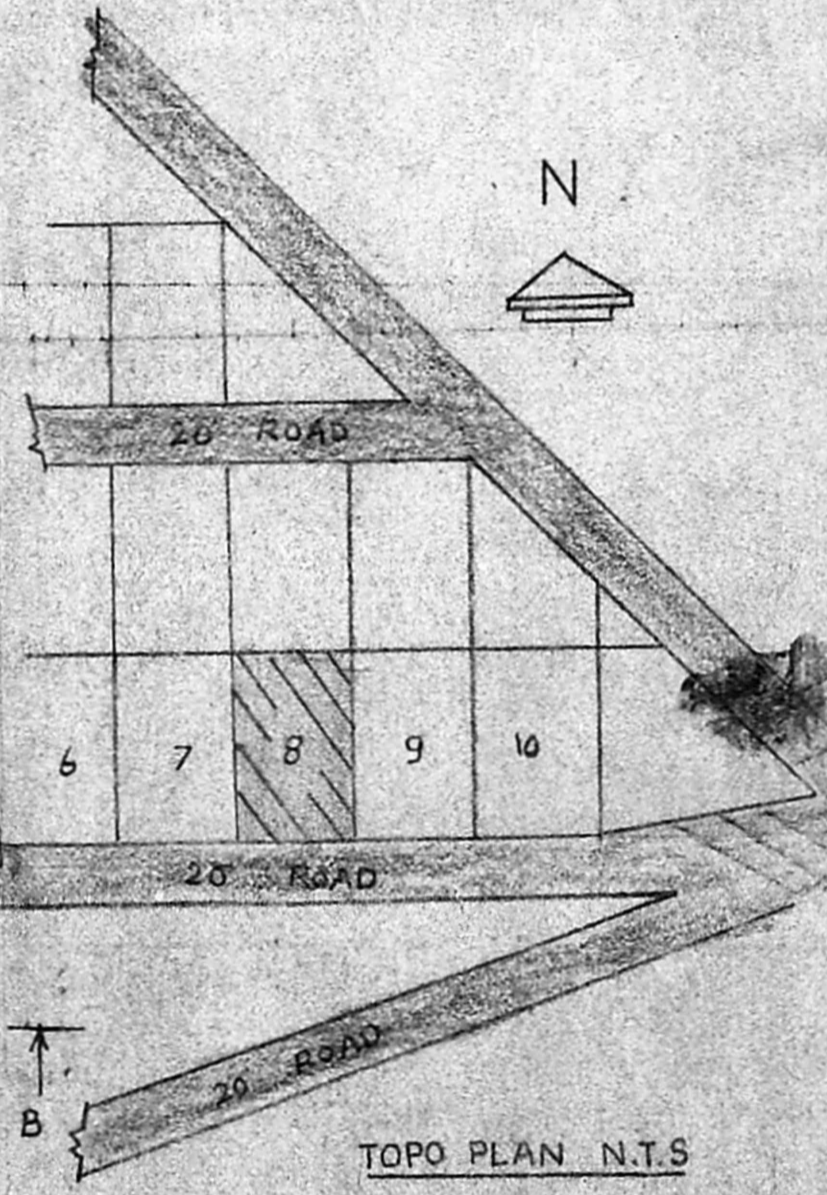

*[Signature]*  
 OWNER

N. KRISHNAMURTHY D.C.E.  
 LICENSED SURVEYOR.  
 L.D.S. No. 603524/94  
 AMBATTUR MUNICIPALITY,  
 RES NO. 47-B, DURAIRAJ ST.  
 MADRAS-600 114.

LICENSED SURVEYOR